I Fall in Love Too Easily
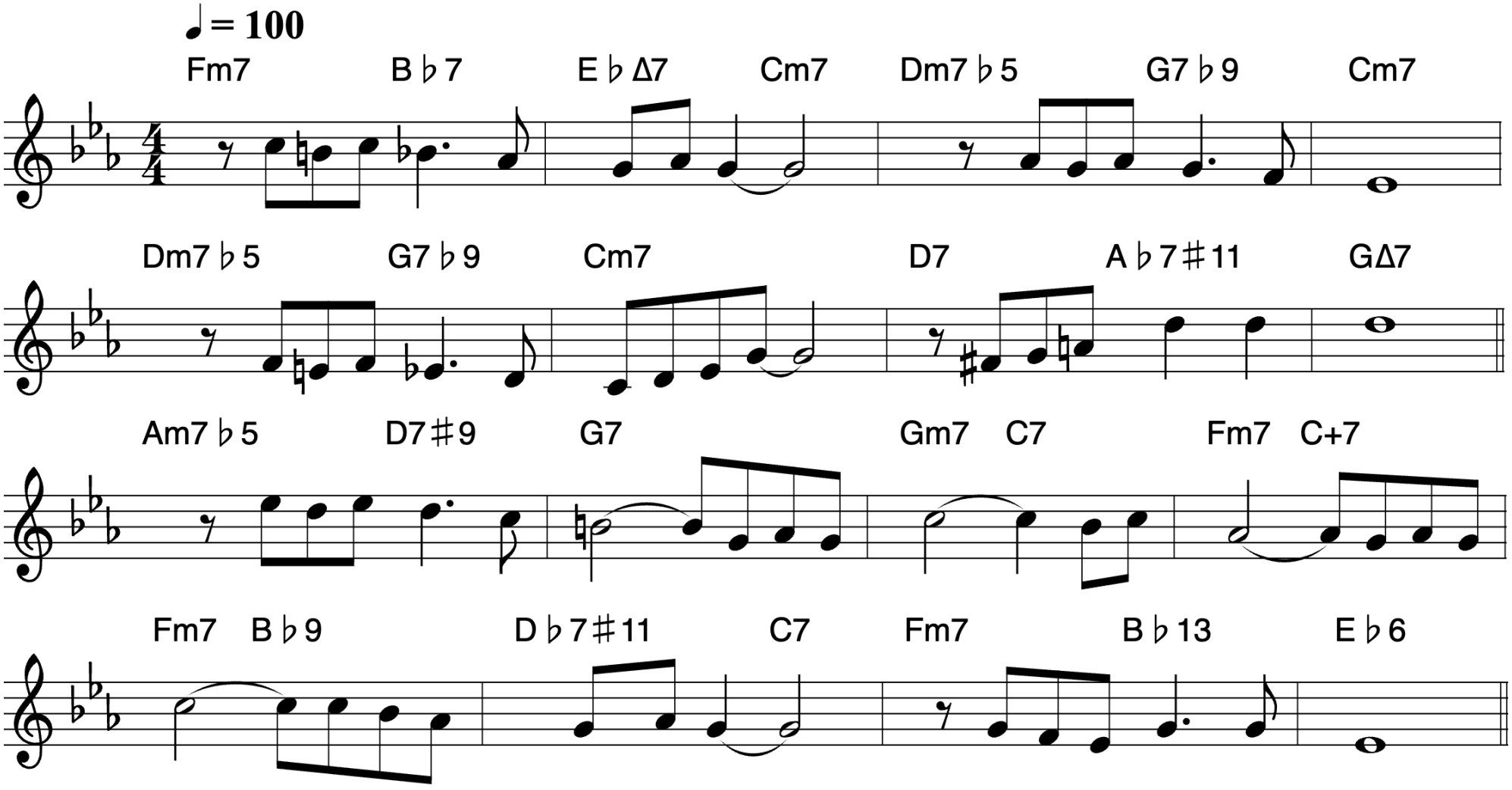
Jule Styne